Student Affairs

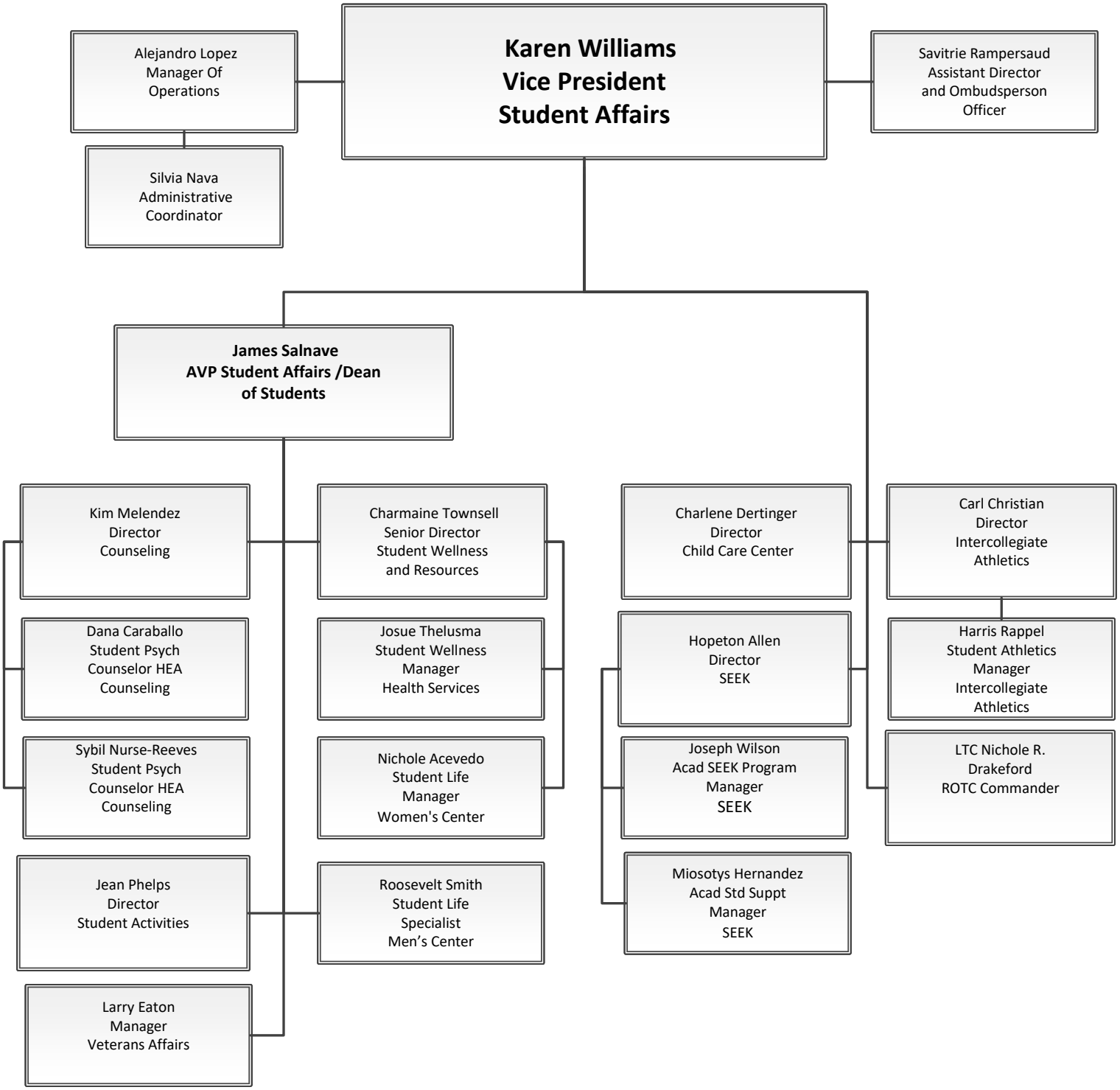

08/25/2025